



6th JOINT SCIENTIFIC MEETING OF RCR & HKCR



23rd ANNUAL SCIENTIFIC MEETING OF HKCR

14th - 15th November 2015 (Saturday & Sunday)

Hong Kong Academy of Medicine Jockey Club Building, Hong Kong SAR, China

ROAD TO KNOWLEDGE

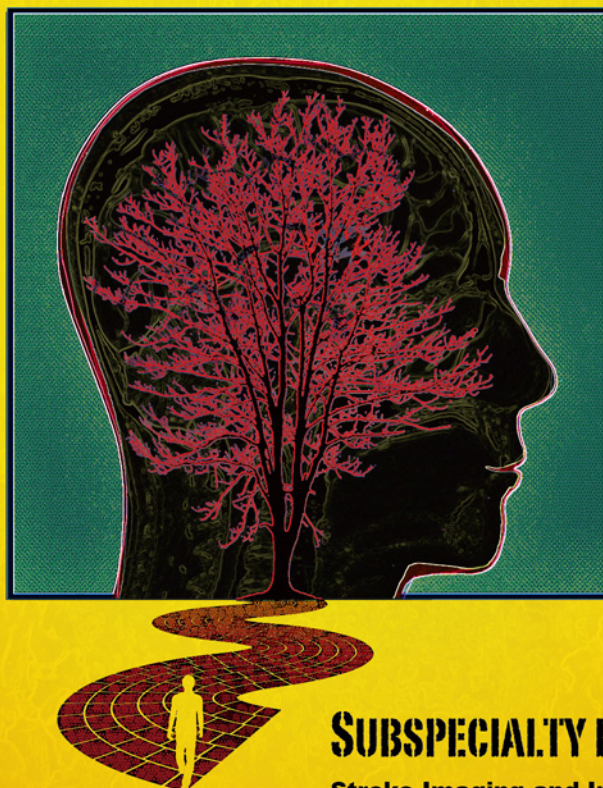

SUBSPECIALTY FOCUS

Stroke Imaging and Intervention
Prostate Cancer
Neuroendocrine Tumour

Abstract Submission Deadline: 31st July 2015

Manuscript Submission Deadline: 31st August 2015

Early Bird Registration: 31st August 2015



FACULTY

Overseas Faculty

Dr. Peter W G BROWN, Northern General Hospital, United Kingdom
Dr. Mark CALLAWAY, Bristol Royal Infirmary, United Kingdom
Dr. Kling WK CHONG, Great Ormond Street Hospital for Children, United Kingdom
Dr. Tom CROSBY, Velindre Cancer Centre, United Kingdom
Dr. Giles MASKELL, Royal Cornwall Hospital, United Kingdom
Dr. Shaun G McGEE, Salisbury District Hospital, United Kingdom
Dr. Peter J OSTLER, Mount Vernon Cancer Centre, United Kingdom
Dr. John STAFFURTH, Velindre Cancer Centre, United Kingdom

Local Faculty

Dr. Ting Kun AU YONG, Queen Elizabeth Hospital
Dr. Kuen CHAN, Pamela Youde Nethersole Eastern Hospital
Dr. Pui Wai CHENG, St. Teresa's Hospital
Dr. Foon Yiu CHEUNG, Hong Kong Integrated Oncology Centre
Dr. Carmen Chi Min CHO, Prince of Wales Hospital
Dr. Kam Fuk FOK, Queen Elizabeth Hospital
Dr. Wai Yin HO, Queen Mary Hospital
Dr. Esther Hiu Yee HUNG, Prince of Wales Hospital
Prof. Fernand Mac Moune LAI, The Chinese University of Hong Kong
Dr. Brian Hung Hin LANG, The University of Hong Kong
Dr. Martin Wai Ming LAW, Queen Mary Hospital
Dr. Warren Kam Wing LEUNG, Pamela Youde Nethersole Eastern Hospital
Prof. Ronald Ching Wan MA, The Chinese University of Hong Kong
Dr. Darren Ming Chun POON, Prince of Wales Hospital
Dr. Wai Lun POON, Queen Elizabeth Hospital
Dr. Tony Wai Hung SHEK, Queen Mary Hospital
Dr. Deyond Yung Woon SIU, Kwong Wah Hospital
Dr. Po Chor TAM, The University of Hong Kong
Dr. Benz Chi Ping WONG, Queen Elizabeth Hospital

SPONSORSHIP & TRADE EXHIBITION

The Colleges gratefully acknowledge the following companies/organizations for their support and contributions:
(In alphabetical order – List as at printing, updating in progress)

Astellas Pharma Hong Kong Co. Ltd.	Kyowa Hakko Kirin (Hong Kong) Co., Ltd.
AstraZeneca Hong Kong Limited	McBarron Book Co. Ltd.
Bayer HealthCare Limited	Merck Sharp & Dohme (Asia) Ltd.
Bristol-Myers Squibb Pharma (HK) Ltd.	Mundipharma (HK) Ltd.
Boehringer Ingelheim (HK) Ltd.	Novartis Pharmaceuticals (HK) Ltd.
Eli Lilly Asia, Inc.	Philips Electronics Hong Kong Limited
Elsevier (Singapore) Pte. Ltd.	Roche Hong Kong Limited
GlaxoSmithKline Ltd.	TAIHO Pharma
Guerbet	The Hong Kong Society of Diagnostic Radiologists
HKCR Education & Research Fund	The Hong Kong Society of Interventional Radiology
Hong Kong Society of Clinical Oncology	
Hong Kong Society of Nuclear Medicine	

A Technical Exhibition will be held concurrently with the Meeting at Hong Kong Academy of Medicine Jockey Club Building from 14th to 15th November 2015. Limited exhibition spaces and other sponsorship opportunities are available. For interested parties or exhibitors, please contact the HKCR Secretariat directly:

Hong Kong College of Radiologists

Room 909, 9/F, Hong Kong Academy of Medicine Jockey Club Building
99 Wong Chuk Hang Road, Aberdeen, Hong Kong SAR, China
Tel: (852) 2871 8788 Fax: (852) 2554 0739 Email: enquiries@hkcr.org

CALL FOR ABSTRACTS

Abstract Submissions are invited for Proffered Paper (Oral) and Poster Presentations. Abstracts must be submitted online at <http://www.hkcr.org/account.php/login> **on or before 31st July 2015**. Submission by post, email or fax will not be accepted. Late submissions will not be considered.

Awards

The Hong Kong Society of Diagnostic Radiologists Trust Fund Award

(Kindly sponsored by HKSDR Trust Fund)

Hong Kong Society of Clinical Oncology Award

(Kindly sponsored by HKSCO)

Hong Kong Society of Nuclear Medicine Award

(Kindly sponsored by HKSNM)

The Hong Kong Society of Interventional Radiology Award

(Kindly sponsored by HKSIR)

The Young Presenter's Award - Radiology

(Kindly sponsored by Dr. Lilian Leong)

The Young Presenter's Award - Clinical Oncology

(Kindly sponsored by Dr. Lau Wai Hon)

The Young Presenter's Award – Nuclear Medicine

(Kindly sponsored by HKSNM)

The Best Original Paper for Hong Kong Journal of Radiology Award

(Kindly sponsored by HKCR Education & Research Fund)

Details of eligibility of different awards are available at http://www.hkcr.org/call.php/call_awards. Authors who wish to have their papers considered for The Best Original Paper for Hong Kong Journal of Radiology Award should also submit the full manuscript, in addition to the abstract to the College secretariat via email at asm_abstract@hkcr.org **by 31st August 2015**. Please refer to the "Instructions for Authors" for details of manuscript format.

Accepted abstracts will be printed in the Programme Book if the Presenting Author has registered and paid the registration fee in full by 30th September 2015.

CME/CPD ACCREDITATION

The 2-day meeting is accredited by Hong Kong College of Radiologists for **12 (Cat. A) CME/CPD Credit Points**.

**[6.5 points for 14th November 2015 and
5.5 points for 15th November 2015]**

CME/CPD credit points from The Royal College of Radiologists, other Colleges of the Hong Kong Academy of Medicine, MCHK CME Programme and Radiographers Board of Hong Kong are under application.

Please remember to register for your CME/CPD points on both days of the meeting.

SCIENTIFIC PROGRAMME

Date	14 November 2015 (Saturday)		
Specialty	Radiology	Clinical Oncology	Nuclear Medicine
Time Venue	<i>Pao Yue Kong Auditorium</i>	<i>Function Room 1</i>	<i>Function Room 2</i>
0830 - 0940	RAD Proffered Papers (Session A)	ONC Proffered Papers	
0940 - 1000	Imaging of Our Master Gland – the Pituitary Dr. Deyond Yung Woon SIU		
1000 - 1030	Coffee Break (<i>Exhibition Hall, G/F</i>)		
	<i>Pao Yue Kong Auditorium</i>		
	Multidisciplinary Symposium: Prostate Cancer		
1030 - 1045	Biopsy Cores and Prostatectomy Prof. Fernand Mac Mouné LAI		
1045 - 1100	Imaging of CA Prostate - with Pathological Correlations Dr. Esther Hiu Yee HUNG		
1100 - 1115	Molecular Diagnostic Imaging and Radionuclide Targeted Bone Treatment Dr. Benz Chi Ping WONG		
1115 - 1130	Surgical Management of Prostate Cancer Dr. Po Chor TAM		
1130 - 1145	Contemporary Radical Radiotherapy for Prostate Cancer: from Localized to Locally-Advanced Disease Dr. Darren Ming Chun POON		
1145 - 1200	New Horizon for the Treatment of Metastatic Prostate Cancer Dr. Kuen CHAN		
1200 - 1230	Discussion		
1230 - 1400	Lunch (<i>Run Run Shaw Hall, 1/F</i>)		
1400 - 1430	Imaging the Appendix - in Health and Disease Dr. Shaun G McGEE	The Role of Radiotherapy in the Management of Oesophageal Cancer: SCOPE for Change Dr. Tom CROSBY	Update on Functional Imaging in Neuroblastoma Dr. Wai Yin HO
1430 - 1500	Imaging in Renal Transplantation Dr. Peter W G BROWN	Advances in HDR Brachytherapy and SABR for Prostate Cancer Dr. Peter J OSTLER	Patient Dosimetry in Radionuclide Therapy Dr. Martin Wai Ming LAW
1500 - 1520	Error in CT Dr. Giles MASKELL	Advances in Radiotherapy of Locally Advanced Prostate Cancer Dr. John STAFFURTH	NM Proffered Papers
1520 - 1540	A Practical Approach to Leukodystrophies and Neurometabolic Disorders Dr. Kling WK CHONG	Advances in Radiotherapy of Bladder Cancer Dr. John STAFFURTH	
1540 - 1600	Neuroimaging Issues in Paediatric Stroke Dr. Kling WK CHONG		
1600 - 1630	Coffee Break (<i>Exhibition Hall, G/F</i>)		
1630 - 1650	Imaging the Adrenal Gland, should I be worried Dr. Mark CALLAWAY	Satellite Symposium <i>(sponsored by Novartis Oncology)</i>	
1650 - 1710	Multiparametric Imaging Assessment of CA Prostate Dr. Carmen Chi Min CHO		
1710 - 1730		Satellite Symposium <i>(sponsored by Boehringer Ingelheim (HK) Ltd.)</i>	
2000 - 2200	Dinner of The Colleges (<i>Run Run Shaw Hall, 1/F</i>)		

*The programme is subject to change without prior notice.

Date	15 November 2015 (Sunday)	
Specialty	Radiology	Clinical Oncology
Time / Venue	Pao Yue Kong Auditorium	Function Room 1
0830 - 0840	Stroke Imaging and Intervention	Satellite Symposium (sponsored by Mundipharma (HK) Ltd.)
0840 - 0900	Triage of Acute Stroke Patients – Radiological Perspective Dr. Pui Wai CHENG	
0900 - 0920	Neurosurgical Perspective of Stroke Treatment Dr. Kam Fuk FOK	Satellite Symposium (sponsored by Eli Lilly Asia, Inc.)
0920 - 0940	Acute Stroke Imaging – Clot? Collateral? Perfusion? Where are We? Dr. Wai Lun POON	
0940 - 1000	Endovascular Therapy of Acute Stroke Dr. Warren Kam Wing LEUNG	Satellite Symposium (Sponsored by TAIHO Pharma)
1000 - 1030	Coffee Break (Exhibition Hall, G/F)	
	<i>Pao Yue Kong Auditorium</i>	
	Multidisciplinary Symposium: Neuroendocrine Tumour	
1030 - 1045	Pathology of Neuroendocrine Tumour of the GI Tract Dr. Tony Wai Hung SHEK	
1045 - 1100	Imaging Neuroendocrine Tumours of the Abdomen; a Multimodality Approach Dr. Mark CALLAWAY	
1100 - 1115	Surgical Management of Gastroenteropancreatic Neuroendocrine Tumour (GEP-NET) Dr. Brian Hung Hin LANG	
1115 - 1130	Recent Advances in Anti-Cancer Treatment for Neuroendocrine Tumour Dr. Foon Yiu CHEUNG	
1130 - 1145	Molecular Targeted Radionuclide Therapy Dr. Ting Kun AU YONG	
1145 - 1200	Medical Management of Neuroendocrine Tumours Prof. Ronald Ching Wan MA	
1200 - 1230	Discussion	
1230 - 1400	Lunch & Prizes Presentation (Run Run Shaw Hall, 1/F)	
	<i>Function Room 1</i>	<i>Pao Yue Kong Auditorium</i>
1400 - 1430	RAD Proffered Papers (Session B)	Satellite Symposium (sponsored by Eli Lilly Asia, Inc.)
1430 - 1500		Satellite Symposium (sponsored by AstraZeneca Hong Kong Limited)
1500 - 1530		Satellite Symposium (sponsored by Bristol-Myers Squibb Pharma (HK) Ltd.)
1530 - 1600		Satellite Symposium (sponsored by Astellas Pharma Hong Kong Co. Ltd.)

REGISTRATION FORM

FOR OFFICIAL USE ONLY:

Amount received: HK\$ _____ Registration No.: _____

Receipt No. _____

6TH JOINT SCIENTIFIC MEETING OF THE ROYAL COLLEGE OF RADIOLOGISTS & HONG KONG COLLEGE OF RADIOLOGISTS AND 23RD ANNUAL SCIENTIFIC MEETING OF HKCR

14th – 15th November 2015 (Saturday & Sunday)



Venue: Hong Kong Academy of Medicine Jockey Club Building
99 Wong Chuk Hang Road, Aberdeen, HKSAR, China
香港黃竹坑道99號香港醫學專科學院賽馬會大樓
www.hkam.org.hk

(Each form should be used for one registration only. It can be photocopied, downloaded from www.rcr.ac.uk or www.hkcr.org or obtained from the HKCR secretariat office.)

Please return the completed registration form with payment to:

Conference Department

Tel: (852) 2871 8787

Hong Kong Academy of Medicine

Fax: (852) 2871 8898

Room 808, 8/F, HKAM Jockey Club Building

Email: HKCR@hkam.org.hk

99 Wong Chuk Hang Road

Please visit our website for updated information:

Aberdeen, Hong Kong SAR, China

URL: www.hkcr.org / www.rcr.ac.uk

Attention: Registration Secretariat of HKCR 23rd ASM

I. Identification (please use block capitals)

*Title: Prof. / Dr. / Mr. / Mrs. / Ms.

*Status: Fellow / member of RCR / HKCR: ☐ YES ☐ NO

*Last Name: _____ *First Name: _____

Position: _____ Department: _____

*Organization / Institute: _____

*Mailing Address: _____

*Country: _____

*Telephone: () Facsimile: ()

*E-mail address: _____

* Mandatory Field

II. Registration Fees & Method of Payment

Registration fees for delegates include a copy of programme book, coffee breaks and lunch(es) during the meeting period. Conference kits are for full registrants only. All bank charges must be pre-paid.

PREFERRED COPY OF PROGRAMME BOOK: ☐ Electronic Copy ☐ Hard Copy

REGISTRATION FEES FOR LOCAL/OVERSEAS DELEGATES:

	Fellows & members of RCR / HKCR	Radiographers, Medical Physicists and Nurses	Other Physicians	Interns / Students
Discounted Rate for Early Bird Registration (Before 31 st August 2015 by postage chop)	<input type="checkbox"/> HKD 1,300 / <input type="checkbox"/> USD 180	<input type="checkbox"/> HKD 1,100 / <input type="checkbox"/> USD 160	<input type="checkbox"/> HKD 1,800 / <input type="checkbox"/> USD 260	<input type="checkbox"/> HKD 700 / <input type="checkbox"/> USD 100
Full Registration (2 Days)	<input type="checkbox"/> HKD 1,800 / <input type="checkbox"/> USD 260	<input type="checkbox"/> HKD 1,400 / <input type="checkbox"/> USD 200	<input type="checkbox"/> HKD 2,400 / <input type="checkbox"/> USD 340	<input type="checkbox"/> HKD 1,000 / <input type="checkbox"/> USD 150
Day Registration (on _____)	<input type="checkbox"/> HKD 900 / <input type="checkbox"/> USD 130	<input type="checkbox"/> HKD 700 / <input type="checkbox"/> USD 100	<input type="checkbox"/> HKD 1,200 / <input type="checkbox"/> USD 170	<input type="checkbox"/> HKD 500 / <input type="checkbox"/> USD 75
Dinner of the Colleges on 14 th November 2015	<input type="checkbox"/> HKD 300 / <input type="checkbox"/> USD 50 (Please indicate any special dietary requirements: _____)			

(The registration fees in USD as quoted above **include** bank charges for USD bank drafts.)

METHOD OF PAYMENT:

- ☐ **Cheque in Hong Kong Dollars (HKD)** made payable to "HONG KONG ACADEMY OF MEDICINE" enclosed. For overseas delegates, personal cheques are not accepted.
- ☐ **Bank Draft in US Dollars (USD)** made payable to "HONG KONG ACADEMY OF MEDICINE" enclosed.
- ☐ **Payment by Credit Card in Hong Kong Dollars (HKD) for overseas delegates only.** The following credit cards are accepted: VISA, MASTERCARD.

Please charge the total amount above to the following credit card: ☐ Visa ☐ MasterCard

Cardholder Name: _____

Credit Card No.: _____ Expiry Date: _____ (mm / yy)

Cardholder Signature: _____ Date: _____

NOTE: Your registration will not be processed or confirmed if payment is not forwarded with this form.

III. CME/CPD Accreditation

The 2-day meeting is accredited by Hong Kong College of Radiologists for 12 (Cat. A) CME/CPD Credit Points. [6.5 points for 14th November 2015 and 5.5 points for 15th November 2015]

CME/CPD credit points from The Royal College of Radiologists, other Colleges of the Hong Kong Academy of Medicine, MCHK CME Programme and Radiographers Board of Hong Kong are under application.

Please remember to register for your CME/CPD points on both days of the meeting. Programme may be subject to changes.

IV. Personal Data (Privacy) Ordinance

Your name and institute will be included in the list of participants, which may be distributed to delegates, speakers, sponsoring companies and other parties involved in this event and also for our College's future scientific activities. Please tick box if you do not agree.

I **would not** like my name to be included in the list of participants. ☐

V. Cancellation Policy

In the event of cancellation, a refund of the total registration fee paid (minus a 25% administration fee) will be made, on provision of a **written notice received by the Secretariat on or before 30th September 2015**. After this date, no refund can be made for cancellation. Please note that all refunds will be issued only after the meeting. In case of cancellation due to bad weather or other uncontrollable factors, no refund will be entertained.

Signature: _____ Date: _____

SOCIAL EVENTS

Dinner of the Colleges

Date : 14th November 2015 (Saturday)

Time : 20:00 – 22:00

Venue : Run Run Shaw Hall, 1/F,
Hong Kong Academy of
Medicine Jockey Club Building

Fee : HK\$300 / US\$50 per person

Pre-registration is required. Please return the payment together with the registration form.



The Land Between New Territories Tour

With Lunch:

Fee : HK\$620 / US\$80 (Adult), HK\$570 /
US\$74 (under 16/over 60 years old)

Without Lunch:

Fee : HK\$460 / US\$60 (Adult), HK\$410 /
US\$53 (under 16/over 60 years old)

Time : (Approx. 9:00am -2:00pm for lunch) operates daily

Pick up from City Hall lower block (facing Victoria Harbour) at 8:30am or

Pick up from The Salisbury – YMCA (next to the Peninsula Hotel) at 9am



Away from the maddening pace of the city, this tour offers a glimpse of the rural and traditional Hong Kong. Visit the Yuen Yuen Institute, a large monastery complex housing the three predominant local religions Buddhism, Taoism, and Confucianism. Afterwards, go up to Tai Mo Shan, highest mountain of Hong Kong, for a spectacular panoramic views of the surrounding areas.

Next stop is where you need binoculars. In the distance lies the border village of Sha Tau Kok and nearby a protected bird sanctuary where Chinese Pond Herons can be seen. Night Herons and even the rare Swinnoe's Egrets are also known to nest here. A stop at a fish-farming zone at Sam Mun Tsai is next followed by lunch served at one of the famous restaurant in Sha Tin.

Afternoon Victoria Harbour Cruise

Time: Approx. 4:00pm – 5:30pm
operates daily except Mon & Wed

Fee : HK\$250/ US\$33 (Adult),
HK\$160 / US\$21 (2 – 11 yrs old)

Departs from Kowloon Public Pier & Central Pier No.9



An exciting cruise helps to brighten up your day. It sails out to the Eastern Harbour, along Central, Wanchai, Causeway Bay and North Point. Ready your camera to capture the most famous landmarks and architectures, including ICC, IFC, HSBC Headquarter Building, the Bank of China Tower and Hong Kong Convention and Exhibition Center, then follow by the Shau Kei Wan Typhoon Shelter - home of the fishing families and their deep sea fishing junks. Further sailing to Lei Yue Mun Village waterfront, the highlight of the Kowloon City promenade is the newly built Kai Tak Cruise Terminal, opened at the site of the former Kai Tak International Airport. The Terminal is an important tourism infrastructure project enhancing Hong Kong to become a regional transport hub for cruise liners.

For hotel or daily tour reservation, please contact Swire Travel Ltd.:

Mr. Toby Chui, Project Executive,

Destinations & Events Management, Swire Travel Limited

6/F, Cambridge House, Taikoo Place, 979 King's Road,

Quarry Bay, Hong Kong SAR, China

Tel: (852) 3151 8819 (Direct) Fax: (852) 2590 0099 (General)

E-mail: TobyChui@swiretravel.com