

# 2018 AIRP Course in Hong Kong

30<sup>th</sup> June – 2<sup>nd</sup> July 2018

Hong Kong Academy of Medicine Jockey Club Building

**Subspecialty Focus:**  
**Musculoskeletal Radiology**  
**Breast Imaging**  
**Women's Imaging**

*The renowned, unique training course for the pathophysiologic understanding of disease as the basis for radiologic interpretation*

Register now and learn more at  
[airp.org](http://airp.org) and [hkcr.org](http://hkcr.org)

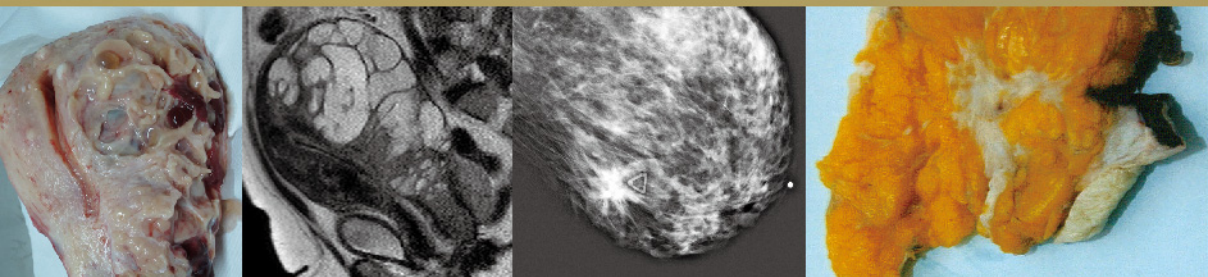

# Course Organisers

Dr. Lillian Leong (Hong Kong)

Dr. Mark D. Murphey (USA)

## Key Speakers



**Prof. Mark J. Kransdorf**

M.D., F.A.C.R. (MSK)  
(Visiting Faculty in  
Musculoskeletal Radiology)

Doctor Kransdorf is the past Chief of Musculoskeletal Radiologic Pathology at the Armed Forces Institute of Pathology in Washington, D.C. He is a past President of the Society of Skeletal Radiology and the Editor of several international journals. He was a Visiting Professor in Musculoskeletal Radiology, Department of Radiologic Pathology, Armed Forces Institute of Pathology, Washington, DC, for more than 25 years.

He is the author of four textbooks, more than twenty book chapters and over 150 peer reviewed journal articles. He was inducted as a Fellow in the American College of Radiology in 2007 and is the recipient of the 2008 Distinguished Mayo Clinician Award.



**Prof. Jennifer A. Harvey**

M.D., F.A.C.R.  
(Chief in Breast Imaging)

Jennifer Harvey is a Professor of Radiology at the University of Virginia Health System, where she serves as Chief of the Division of Breast Imaging, Co-Director of the UVa Breast Care Program, and Vice-Chair of Faculty Development.

She is the author of "Making the Diagnosis: A Practical Approach to Breast Imaging," and is the section chief for Breast Imaging at the American Institute for Radiologic Pathology (formerly AFIP). She serves on or chairs several national committees for the ABR, ACR, and SBI. She serves on the Editorial Board of RadioGraphics and JACR, and is a special consultant to the editor of Radiology.



**Prof. Darcy J. Wolfman**

M.D.  
(Section Chief in Genitourinary Imaging)

Darcy Wolfman, MD, is Clinical Associate, Johns Hopkins School of Medicine, Community Radiology Division.

She completed her diagnostic radiology residency at Oschner Clinic in New Orleans, LA and abdominal imaging fellowship at Johns Hopkins University in Baltimore, MD. Dr. Wolfman is a recognized expert in ultrasound and abdominal imaging, lecturing nationally and internationally.

# COURSE SCHEDULE

## 30<sup>th</sup> June 2018 (Saturday)

0800 - 0845	Shoulder Imaging: MRI/Arthroscopy Correlation	Mark J. Kransdorf, M.D., F.A.C.R.
0845 - 0930	Metal-on-Metal Arthroplasty: The Expanding Spectrum of Complications	Mark J. Kransdorf, M.D., F.A.C.R.
0930 - 1000	<b>COFFEE BREAK</b>	
1000 - 1015	<b>OPENING</b>	
1015 - 1100	Breast Calcification Made Easy	Jennifer A. Harvey, M.D., F.A.C.R.
1100 - 1145	Asymmetries	Jennifer A. Harvey, M.D., F.A.C.R.
1145 - 1230	Architectural Distortion: Detection and Management	Jennifer A. Harvey, M.D., F.A.C.R.
1230 - 1400	<b>LUNCH</b>	
1400 - 1445	Commonly Encountered Incidental Bone Lesions on CT and MR Imaging	Mark J. Kransdorf, M.D., F.A.C.R.
1445 - 1530	MSK Case Review (Seminar)	Mark J. Kransdorf, M.D., F.A.C.R.
1530 - 1600	<b>COFFEE BREAK</b>	
1600 - 1645	Uterine Imaging: Part I	Darcy J. Wolfman, M.D.
1645 - 1730	Uterine Imaging: Part II	Darcy J. Wolfman, M.D.

## 1<sup>st</sup> July 2018 (Sunday)

0800 - 0845	Practical Approach to Breast MRI	Jennifer A. Harvey, M.D., F.A.C.R.
0845 - 0930	Case-Based Learning: MRI (Seminar)	Jennifer A. Harvey, M.D., F.A.C.R.
0930 - 1015	Fetal Imaging: Part I	Darcy J. Wolfman, M.D.
1015 - 1045	<b>COFFEE BREAK</b>	
1045 - 1130	Fetal Imaging: Part II	Darcy J. Wolfman, M.D.
1130 - 1215	Fetal Imaging: Part III	Darcy J. Wolfman, M.D.
1215 - 1400	<b>LUNCH</b>	
1400 - 1445	MSK Biopsy: Fundamental Concepts	Mark J. Kransdorf, M.D., F.A.C.R.
1445 - 1530	MSK Biopsy: Useful Techniques	Mark J. Kransdorf, M.D., F.A.C.R.
1530 - 1600	<b>COFFEE BREAK</b>	
1600 - 1645	Soft Tissue Tumors: Systematic Approach to Diagnosis	Mark J. Kransdorf, M.D., F.A.C.R.
1645 - 1730	Soft Tissue Tumors: Post Treatment Imaging	Mark J. Kransdorf, M.D., F.A.C.R.

# COURSE SCHEDULE

## 2<sup>nd</sup> July 2018 (Monday)

0800 - 0845	Commonly Encountered Incidental Soft Tissue Lesions on CT and MR Imaging	Mark J. Kransdorf, M.D., F.A.C.R.
0845 - 0930	Female Pelvic Floor Lesions	Darcy J. Wolfman, M.D.
0930 - 1015	Practical Approach to Adnexal Masses on US	Darcy J. Wolfman, M.D.
1015 - 1045	<b>COFFEE BREAK</b>	
1045 - 1130	AIRP GU Best Case Conference (Seminar)	Darcy J. Wolfman, M.D.
1130 - 1215	Unusual Breast Cancers	Jennifer A. Harvey, M.D., F.A.C.R.
1215 - 1400	<b>LUNCH</b>	
1400 - 1445	The Path is Back on the Core Biopsy – Now What?	Jennifer A. Harvey, M.D., F.A.C.R.
1445 - 1530	Tomosynthesis in Practice	Jennifer A. Harvey, M.D., F.A.C.R.
1530 - 1600	<b>COFFEE BREAK</b>	
1600 - 1645	Managing Women with Dense Breast Tissue	Jennifer A. Harvey, M.D., F.A.C.R.
1645 - 1730	BI-RADS 2, 3, or 4: A Case Review (Seminar)	Jennifer A. Harvey, M.D., F.A.C.R.

\* The programme is subject to change without prior notice.

## CME/CPD ACCREDITATION

The 3-day course is accredited by Hong Kong College of Radiologists for **21 (Cat. A) CME/CPD Credit Points**. [7 points for each day]

CME/CPD credit points from The Royal College of Radiologists, other Colleges of the Hong Kong Academy of Medicine, MCHK CME Programme and Radiographers Board of Hong Kong are under application.

**Please remember to register for your CME/CPD points on all days of the meeting.** Programme may be subject to change.

## INDUSTRY SUPPORT & TECHNICAL EXHIBITION

Technical Exhibition will be held concurrently with the course at Hong Kong Academy of Medicine Jockey Club Building on 30<sup>th</sup> June to 2<sup>nd</sup> July 2018. Exhibition spaces and other sponsorship opportunities are available. For interested parties or exhibitors, please contact the HKCR Secretariat directly:

### Hong Kong College of Radiologists

Room 909, 9/F, Hong Kong Academy of Medicine Jockey Club Building, 99 Wong Chuk Hang Road, Aberdeen, Hong Kong SAR, China  
Tel: (852) 2871 8788 Fax: (852) 2554 0739 Email: [enquiries@hkcr.org](mailto:enquiries@hkcr.org)



# COURSE INFORMATION

Date: 30<sup>th</sup> June - 2<sup>nd</sup> July 2018

(Saturday to Monday)

Time: 08:00 - 17:30

Venue: Hong Kong Academy of Medicine

Jockey Club Building,

99 Wong Chuk Hang Road, Aberdeen,

HKSAR, China

香港黃竹坑道99號

香港醫學專科學院賽馬會大樓

[www.hkam.org.hk](http://www.hkam.org.hk)



## REGISTRATION

### Online Registration



Registration is available only through Online Registration System. Scan the QR Code or go to web link below: <http://www.seamlesshk.com/airp>

### Registration Fee

Discounted Rate for Early Bird Registration (Before 30 <sup>th</sup> April 2018)	HKD\$4,000
Full Registration (3 days)	HKD\$5,000

Registration fees for delegates include a copy of programme book, coffee breaks and lunch(es) during the meeting period.

### Important Information

1. The registration will not be processed or confirmed if payment is not forwarded to the **Registration Secretariat**:  
2018 AIRP Course in Hong Kong Registration Secretariat  
c/o Seamless Communications Company Limited  
Room A04, 13/F, Manning Industrial Building  
116 – 118 How Ming Street, Kwun Tong, Kowloon, Hong Kong SAR, China  
Tel: (852) 3612 4968 Email: [airp2018@seamlesshk.com](mailto:airp2018@seamlesshk.com)
2. Registration fees depend on the date your payment is received and confirmed by the Registration Secretariat. The fees may be adjusted accordingly if the payment is not received by the relevant registration deadlines.
3. The registration will be completed upon settling of the payment. An official receipt will be issued after clearance of the payment.

### Method of Payment

Payment of the registration fee should be made by:

- Credit Card in Hong Kong Dollars (HKD) via **PayPal** (VISA / MASTERCARD / AMERICAN EXPRESS / CHINA UNION) or
- Cheque in Hong Kong Dollars (HKD) made payable to “**Seamless Communications Company Limited**”.

For overseas delegates, personal cheques are NOT accepted.

The cheque payment (either indicating the Online Registration Number or providing a copy of the Online Registration Acknowledgement Email) should be sent to the **2018 AIRP Course in Hong Kong Registration Secretariat** after registration.

### Cancellation Policy

In the event of cancellation, a refund of the total registration fee paid (minus a 25% administration fee) will be made, on provision of a **written notice received by the Registration Secretariat on or before 31<sup>st</sup> May 2018**. After this date, no refund can be made for cancellation. Please note that all refunds will be issued only after the meeting. In case of cancellation due to bad weather or other uncontrollable factors, no refund will be entertained.