

2016 AIRP Course in Hong Kong

1st – 3rd July 2016

Hong Kong Academy of Medicine Jockey Club Building

Subspecialty focus:

Neuroradiology Musculoskeletal Pediatric

The renowned, unique training course for the pathophysiologic understanding of disease as the basis for radiologic interpretation

Register now and learn more at
airp.org and hkcr.org

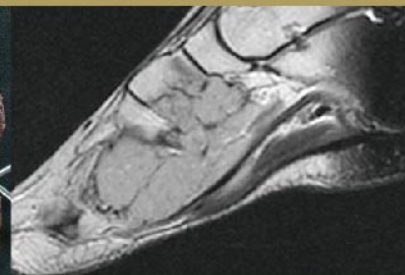

Course Organisers

Dr. Lillian Leong (Hong Kong)

Dr. Mark D. Murphey (USA)

Key Speakers



Dr. Kelly K. Koeller

MD, FACR
(Chief in Neuroradiology)

Kelly Koeller, M.D., F.A.C.R. earned his Doctor of Medicine from the University of Tennessee College of Medicine as a Health Professions Scholar supported by the United States Navy. Following completion of an internship at Naval Hospital San Diego, he served as a Naval Flight Surgeon for the Third Marine Aircraft Wing in California. He returned to San Diego for residency training in Diagnostic Radiology and then pursued a fellowship in Neuroradiology at the University of California at San Francisco. Following a return to Naval Hospital San Diego as a staff neuroradiologist, he was selected as the Chief of Neuroradiology at the Armed Forces Institute of Pathology in Washington, DC in 1996 and subsequently was appointed the Chairman and Registrar of the Department of Radiologic Pathology in 2001. He earned fellowship in the American College of Radiology in 2005. After 23 years of service, he retired from the Navy in 2005 and moved to Rochester, Minnesota to join the Neuroradiology division of the Department of Radiology at the Mayo Clinic, where he remains today. In 2013, he also assumed the duties as the Chief of Neuroradiology at the American Institute for Radiologic Pathology (AIRP) in conjunction with his activities at the Mayo Clinic.

Dr. Koeller's interests include all types of neoplasms affecting the central nervous system and head and neck, particularly in the setting of radiologic-pathologic correlation. He has contributed over 40 peer-reviewed manuscripts, numerous book chapters, and edited 4 installments of the Syllabus for the AFIP Radiologic-Pathologic Correlation Course. He has delivered nearly 400 invited lectures focused on neuroradiological imaging manifestations and their correlation with gross and histopathologic findings at educational and scientific symposia world-wide.



Dr. Mark D. Murphey

MD, FACR
(Physician-in-Chief, AIRP &
Chief in Musculoskeletal Imaging)

Dr. Mark D. Murphey has been an academic radiologist over 20 years and has directed all of his scholarly activities to his subspecialty of musculoskeletal imaging. In his early years at the University of Kansas, he published the first article on MRI of the sacroiliac joint. In 1993, Dr. Murphey moved to the Armed Forces Institute of Pathology (AFIP), which provided a unique opportunity to understand the pathologic basis of a disease's radiologic appearance. In 2010-2011, Dr. Murphey was instrumental in the transition from the AFIP to American Institute for Radiologic Pathology (AIRP) as a program of the American College of Radiology (ACR).

Dr. Murphey is currently the Physician-in-Chief of the AIRP. In his tenure at the AFIP and the AIRP he has particularly emphasized research on the imaging appearance of musculoskeletal tumors. Dr. Murphey's academic career has been extraordinarily fulfilling, and he hopes that his efforts have broadened our knowledge and understanding of the imaging of musculoskeletal disease.



Prof. Marilyn J. Siegel

MD, FACR
(Visiting Faculty in Pediatric
Radiology)

Marilyn J. Siegel, M.D. is currently Professor of Radiology and Pediatrics at Washington University School of Medicine in St. Louis, Missouri. She is a recognized leader in pediatric radiology with a special interest in use of cross-sectional imaging techniques for evaluation of pediatric diseases. She is also an experienced thoracic radiologist. Dr. Siegel is the author of over 250 journal articles, 40 chapters, and 15 books. Dr. Siegel's teaching accomplishments have been recognized by the Teacher of the Year award at the Mallinckrodt Institute of Radiology and the Master Teacher Award in Radiology from the State University of New York.

Over the last decade Dr. Siegel has dedicated time to developing accreditation standards for CT body imaging and most recently for cardiac imaging for the American College of Radiology. For the last four years, Dr. Siegel has also devoted time to being chair of the diagnostic imaging committee for the Children's Oncology group and is initiating new standards for oncologic imaging in children. She is a well recognized lecturer and has participated in numerous national and international conferences addressing optimization of sonographic, CT and MRI techniques and their clinical applications in a pediatric population.

COURSE SCHEDULE

1st July 2016 (Friday)

0800 - 0845	Imaging of Arthritis I: Approach and Inflammatory Disease	Mark D. Murphey, MD, FACR
0845 - 0930	Imaging of Arthritis II: Osteoarthritis, Crystal Disease and Neuropathic	Mark D. Murphey, MD, FACR
0930 - 1000	COFFEE BREAK	
1000 - 1015	OPENING	
1015 - 1100	CT and Radiation Issues	Marilyn J. Siegel, MD, FACR
1100 - 1145	CT Thoracic Vascular Anomalies	Marilyn J. Siegel, MD, FACR
1145 - 1230	Case-based Session – Pediatric Quiz	Marilyn J. Siegel, MD, FACR
1230 - 1400	LUNCH	
1400 - 1445	MR Imaging of the Menisci	Mark D. Murphey, MD, FACR
1445 - 1530	Common Osteoid Lesions of Bone	Mark D. Murphey, MD, FACR
1530 - 1600	COFFEE BREAK	
1600 - 1645	Intra-axial Neoplasms	Kelly K. Koeller, MD, FACR
1645 - 1730	Extra-axial Neoplasms	Kelly K. Koeller, MD, FACR

2nd July 2016 (Saturday)

0800 - 0845	CT/MRI Congenital Heart Disease	Marilyn J. Siegel, MD, FACR
0845 - 0930	CT Congenital Lung Anomalies	Marilyn J. Siegel, MD, FACR
0930 - 1015	Demyelinating Diseases	Kelly K. Koeller, MD, FACR
1015 - 1045	COFFEE BREAK	
1045 - 1130	CNS Infections	Kelly K. Koeller, MD, FACR
1130 - 1215	Spinal Cord Neoplasms and Their Mimics	Kelly K. Koeller, MD, FACR
1215 - 1400	LUNCH	
1400 - 1445	Imaging of Bone Tumors: A Systematic Approach	Mark D. Murphey, MD, FACR
1445 - 1530	Imaging of Soft Tissue Tumors: A Systematic Approach	Mark D. Murphey, MD, FACR
1530 - 1600	COFFEE BREAK	
1600 - 1645	Dilemmas in Musculoskeletal Tumor Diagnosis	Mark D. Murphey, MD, FACR
1645 - 1730	Case-based Session – MSK Quiz	Mark D. Murphey, MD, FACR

COURSE SCHEDULE

3rd July 2016 (Sunday)

0800 - 0845	Temporal Bone Infections and Neoplasms	Kelly K. Koeller, MD, FACR
0845 - 0930	Orbital Diseases	Kelly K. Koeller, MD, FACR
0930 - 1015	Case-based Session – Neuroradiology Quiz	Kelly K. Koeller, MD, FACR
1015 - 1045.	COFFEE BREAK	
1045 - 1130	Pediatric Renal Tumors	Marilyn J. Siegel, MD, FACR
1130 - 1215	Pediatric Adrenal Tumors	Marilyn J. Siegel, MD, FACR
1215 - 1400	LUNCH	
1400 - 1445	Pediatric Liver Masses	Marilyn J. Siegel, MD, FACR
1445 - 1530	Pediatric Pelvic Masses	Marilyn J. Siegel, MD, FACR
1530 - 1600	COFFEE BREAK	
1600 - 1645	Osteonecrosis and Femoroacetabular Impingement	Mark D. Murphey, MD, FACR
1645 - 1730	Common Musculoskeletal Infections	Mark D. Murphey, MD, FACR

* The programme is subject to change without prior notice.

CME/CPD Accreditation

The 3-day course is accredited by Hong Kong College of Radiologists for **21 (Cat. A) CME/CPD Credit Points**. [7 points for each day]

CME/CPD credit points from The Royal College of Radiologists, other Colleges of the Hong Kong Academy of Medicine, MCHK CME Programme and Radiographers Board of Hong Kong are under application.

Trade Exhibition and Sponsorships

A Technical Exhibition will be held concurrently with the course at Hong Kong Academy of Medicine Jockey Club Building on 1st to 3rd July 2016. Exhibition spaces and other sponsorship opportunities are available. For interested parties or exhibitors, please contact the HKCR Secretariat directly:

Hong Kong College of Radiologists

Room 909, 9/F, Hong Kong Academy of Medicine Jockey Club Building

99 Wong Chuk Hang Road, Aberdeen, Hong Kong SAR, China

Tel: (852) 2871 8788 Fax: (852) 2554 0739 Email: enquiries@hkcr.org

REGISTRATION FORM

FOR OFFICIAL USE ONLY:

Amount received: HK\$ _____ Registration No.: _____ Receipt No. _____

2016 AIRP COURSE IN HONG KONG

1st – 3rd July 2016 (Friday to Sunday)



Venue: Hong Kong Academy of Medicine
Jockey Club Building,
99 Wong Chuk Hang Road,
Aberdeen, HKSAR, China
香港黃竹坑道99號
香港醫學專科學院賽馬會大樓
www.hkam.org.hk

(Each form should be used for one registration only. It can be photocopied, downloaded from www.hkcr.org)

Please return the completed registration form with payment to:
Conference Department
Hong Kong Academy of Medicine
Room 808, 8/F, HKAM Jockey Club Building
99 Wong Chuk Hang Road
Aberdeen, Hong Kong SAR, China
Attention: Registration Secretariat of 2016 AIRP Course in Hong Kong

Tel : (852) 2871 8787
Fax: (852) 2871 8898
Email: HKCR@hkam.org.hk
Please visit our website for updated information:
<http://www.airp.org> and <http://www.hkcr.org>

I. Identification (please use block capitals)

*Title: Prof. / Dr. / Mr. / Mrs. / Ms. *Status: Fellow / member of HKCR: YES NO

*Last Name: _____ *First Name: _____

Position: _____ Department: _____

*Organization / Institute: _____

*Mailing Address: _____

*Country: _____

*Telephone: () _____ Facsimile: () _____

*E-mail address: _____

* Mandatory Field

II. Registration Fees & Method of Payment

Registration fees for delegates include a copy of programme book, coffee breaks and lunch(es) during the meeting period. All bank charges must be pre-paid.

REGISTRATION FEES FOR LOCAL/OVERSEAS DELEGATES:

Discounted Rate for Early Bird Registration (Before 30 th April 2016 by postage chop)	<input type="checkbox"/> HKD 4,000 / <input type="checkbox"/> USD 550
Full Registration (3 days)	<input type="checkbox"/> HKD 5,000 / <input type="checkbox"/> USD 680

(The registration fees in USD as quoted above include bank charges for USD bank drafts.)

METHOD OF PAYMENT:

- Cheque in Hong Kong Dollars (HKD)** made payable to "HONG KONG ACADEMY OF MEDICINE" enclosed. For overseas delegates, personal cheques are not accepted.
- Bank Draft in US Dollars (USD)** made payable to "HONG KONG ACADEMY OF MEDICINE" enclosed.
- Payment by Credit Card in Hong Kong Dollars (HKD) for overseas delegates only.** The following credit cards are accepted: VISA, MASTERCARD.

Please charge the total amount above to the following credit card: Visa MasterCard

Cardholder Name: _____

Credit Card No.: _____ Expiry Date: _____ (mm / yy)

Cardholder Signature: _____ Date: _____

NOTE: Your registration will not be processed or confirmed if payment is not forwarded with this form.

III. CME/CPD Accreditation

The 3-day course is accredited by Hong Kong College of Radiologists for 21 (Cat. A) CME/CPD Credit Points. [7 points for each day]

CME/CPD credit points from The Royal College of Radiologists, other Colleges of the Hong Kong Academy of Medicine, MCHK CME Programme and Radiographers Board of Hong Kong are under application.

Please remember to register for your CME/CPD points on all days of the meeting. Programme may be subject to changes.

IV. Personal Data (Privacy) Ordinance

Your name and institute will be included in the list of participants, which may be distributed to delegates, speakers, sponsoring companies and other parties involved in this event and also for our College's future scientific activities. Please tick box if you do not agree.

I would not like my name to be included in the list of participants.

V. Cancellation Policy

In the event of cancellation, a refund of the total registration fee paid (minus a 25% administration fee) will be made, on provision of a **written notice received by the Secretariat on or before 31st May 2016**. After this date, no refund can be made for cancellation. Please note that all refunds will be issued only after the meeting. In case of cancellation due to bad weather or other uncontrollable factors, no refund will be entertained.

Signature: _____ Date: _____